

Imaging For the Transseptal Fluoroscopy, ICE, TEE and CT

Samir R. Kapadia, MD

Professor of Medicine
Director, Cardiac Catheterization Laboratories
Cleveland Clinic, USA

History of LA Catheterization

- Dr. Morrow
 - Transbronchial
 - Direct suprasternal puncture
- Dr John Ross was sent from Hopkins to National Heart Institute by Dr. Blalock to train under Dr. Morrow
- TSP Catheter used with Dr. Morrow and Dr. Braunwald

First Patient

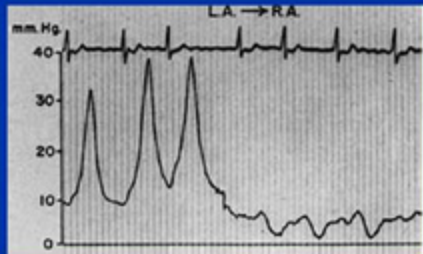

Catheter Produced by
John Ross, JR, MD - 1957

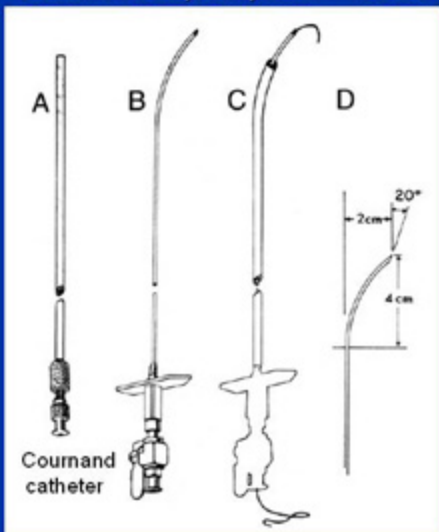

Current Assembly

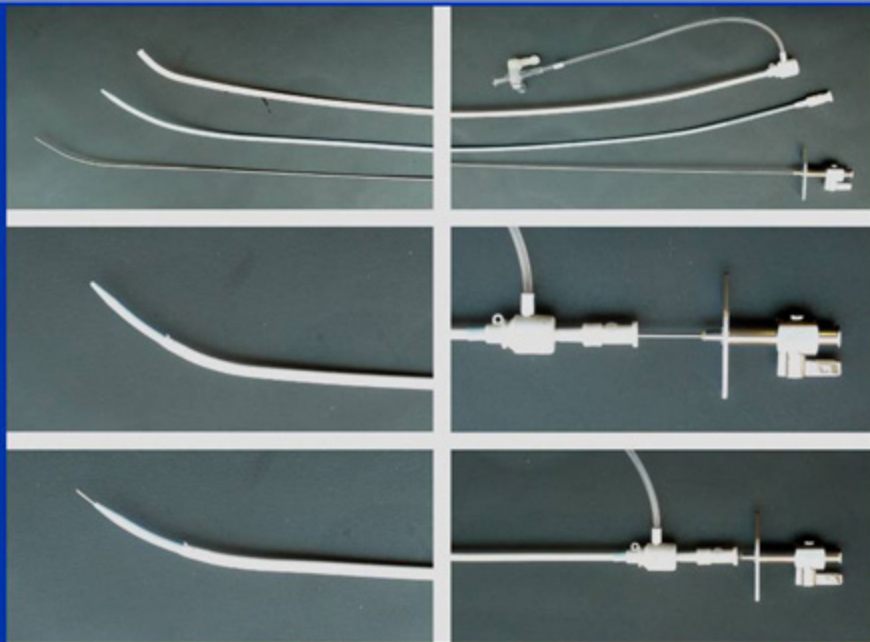

TSP Complications are not Trivial

Table 1. Percutaneous Balloon Mitral Valvuloplasty: Examples of Incidence of Tamponade in 1 Type of Structural Heart Disease Intervention

Author(s) (Ref. #)	No. of Patients	Death (%)	Tamponade (%)
Vahanian et al. (37)	200	0	0.5
Ruiz et al. (38)	285	1.1	2.1
Hung et al. (39)	219	0.5	0
Cohen et al. (34)	146	1.4	4.1
Rothlisberger et al. (40)	235	0.8	1.3
NHLBI (35)	738	1.0	4.0
Feldman (41)	290	1.4	1.4
Arora et al. (42)	600	1.0	1.3
Joseph et al. (43)	903	0.9	1.1
Bozat et al. (44)*	243	0.0	1.5
Varma et al. (45)	1,388	0.2	0.6

*Comparison of percutaneous balloon mitral valvuloplasty in unanticoagulated (n = 109) and anticoagulated patients (n = 134). Tamponade occurred only in the anticoagulated patients. Adapted, with permission, from Glazier and Turi (36).

High Risk TSP

- Repeat transseptal catheterization
- Atrial septal aneurysm
- Hypertrophied interatrial septum
- Surgically repaired septum
- Device closure of ASD and PFO
- Abnormal rotation of the cardiac axis
- Distorted anatomy of interatrial septum due to congenital heart disease
- Severe scoliosis

Understanding the Anatomy

- Cardiac Anatomy
- Fluoro-anatomy and Landmarks
- Echo imaging (TEE and ICE)
- Planning with CT

Septal Anatomy



Aortic – Mitral and Septal Relations

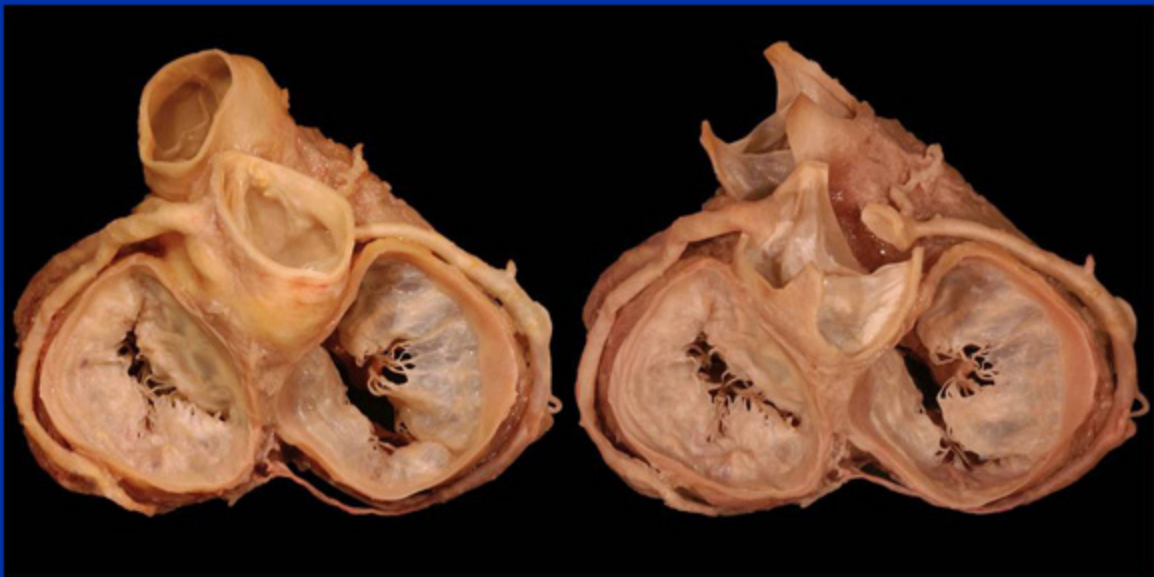

Flouro Anatomy: Left Ventricle

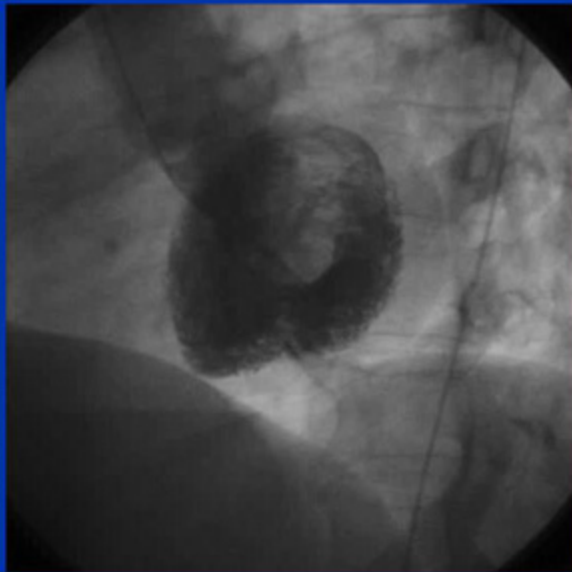
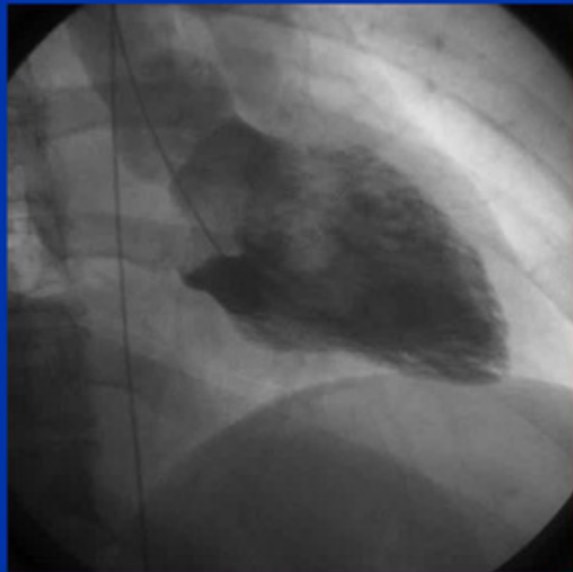

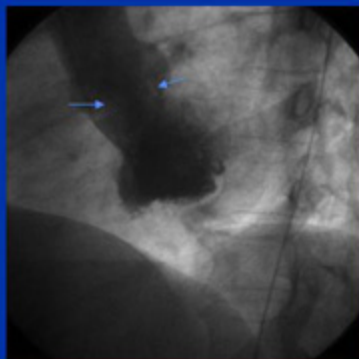
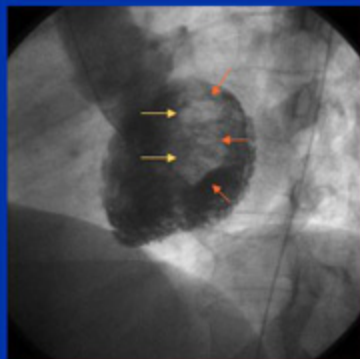
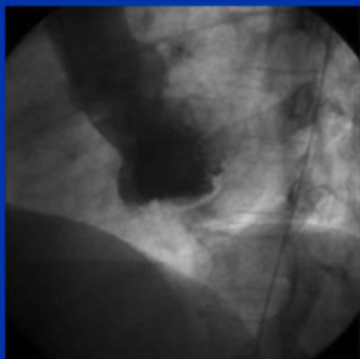
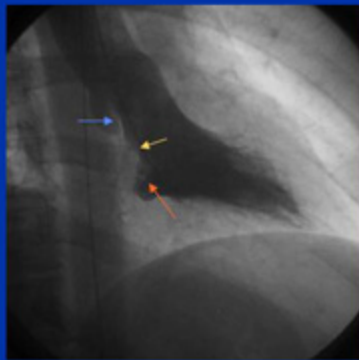
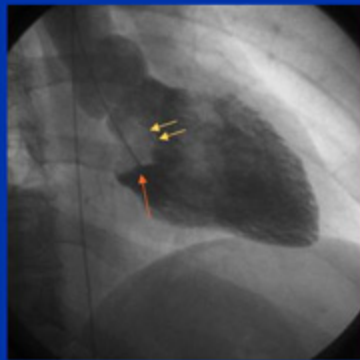
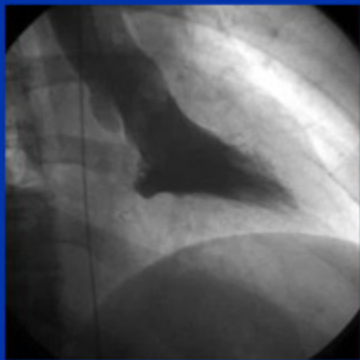

Flouro Anatomy: AP

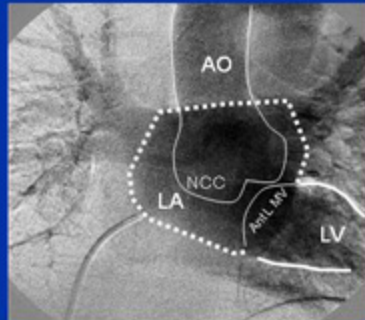
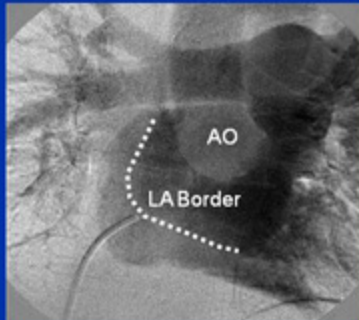
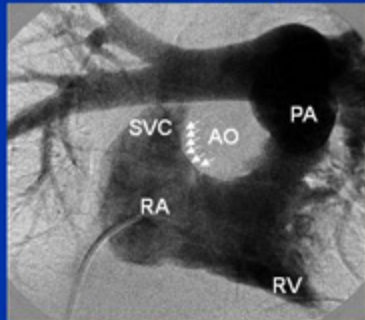

Flouro Anatomy: LATERAL

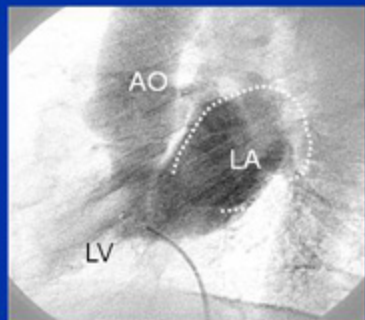
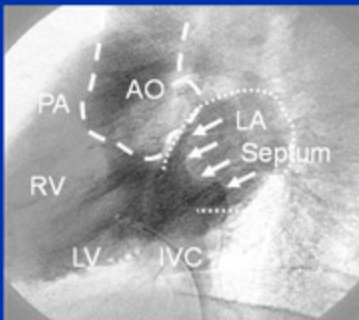
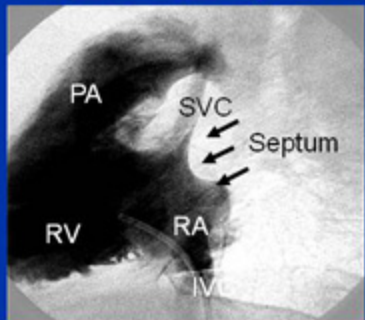

FLUOROSCOPY



ECHO



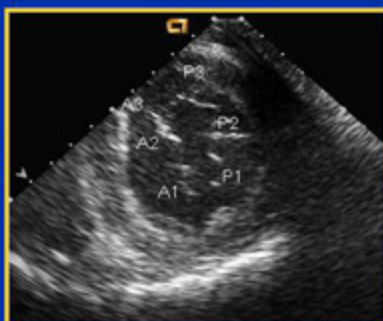
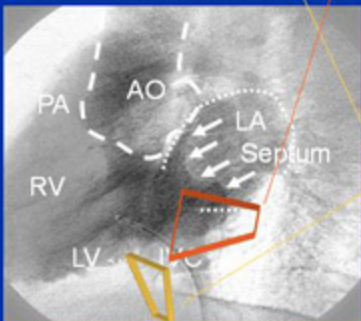
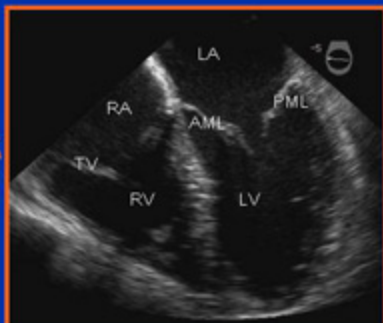
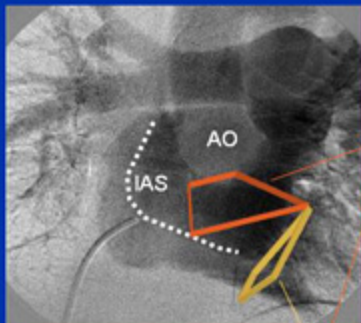

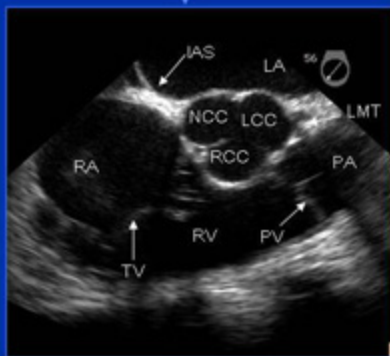
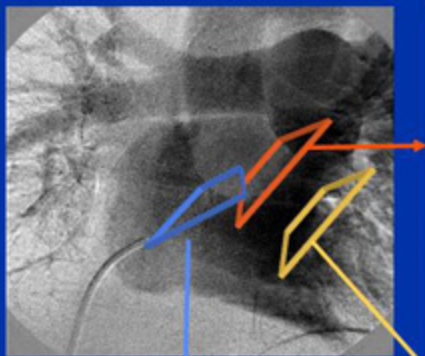

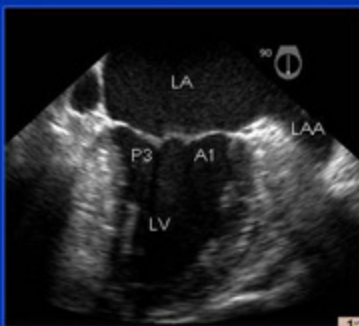
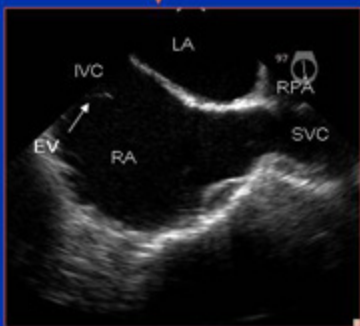
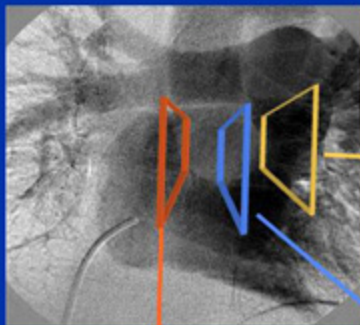

TEE and Fluoro Anatomy: 4 chamber

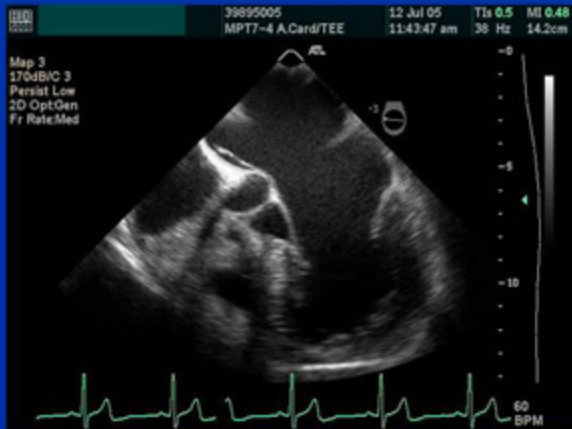
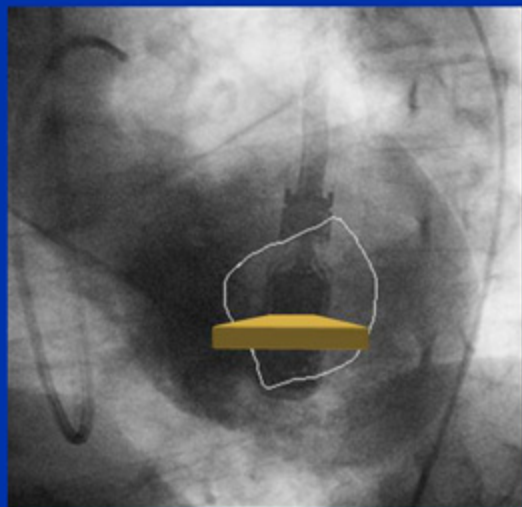

TEE and Fluoro Anatomy: Long axis

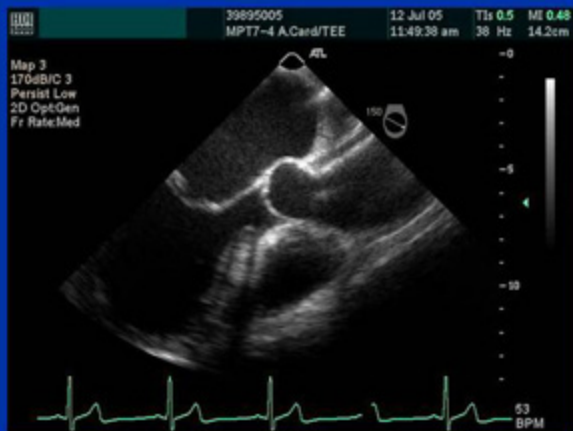
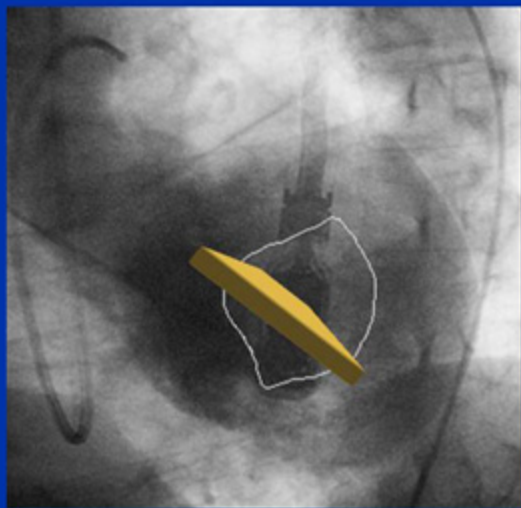

TEE and Fluoro Anatomy: Commissural

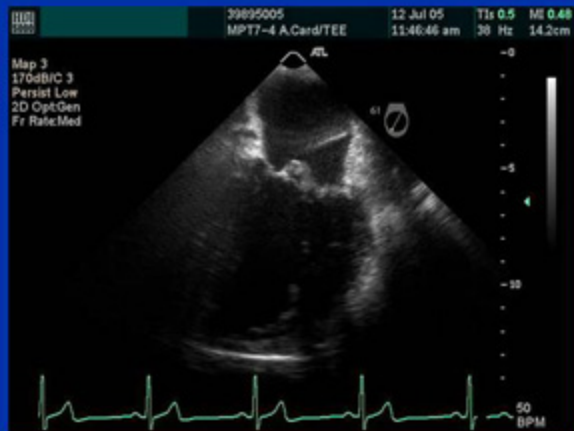
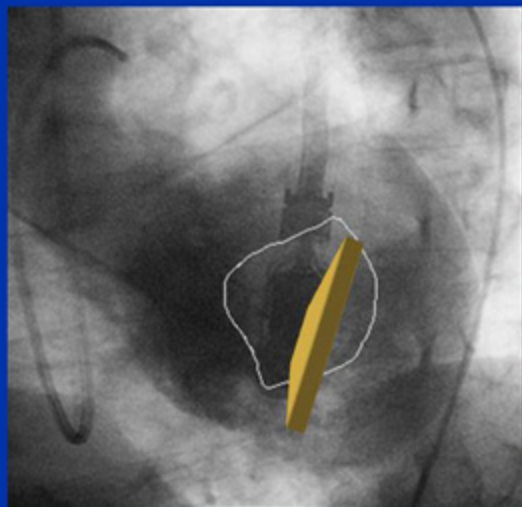

TEE and Fluoro Anatomy: Aortic Short Axis

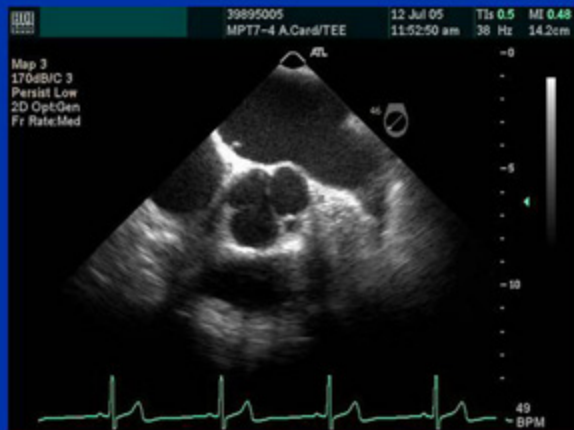
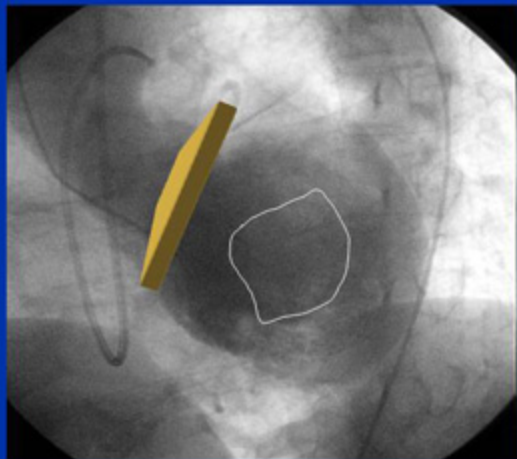

3D TEE

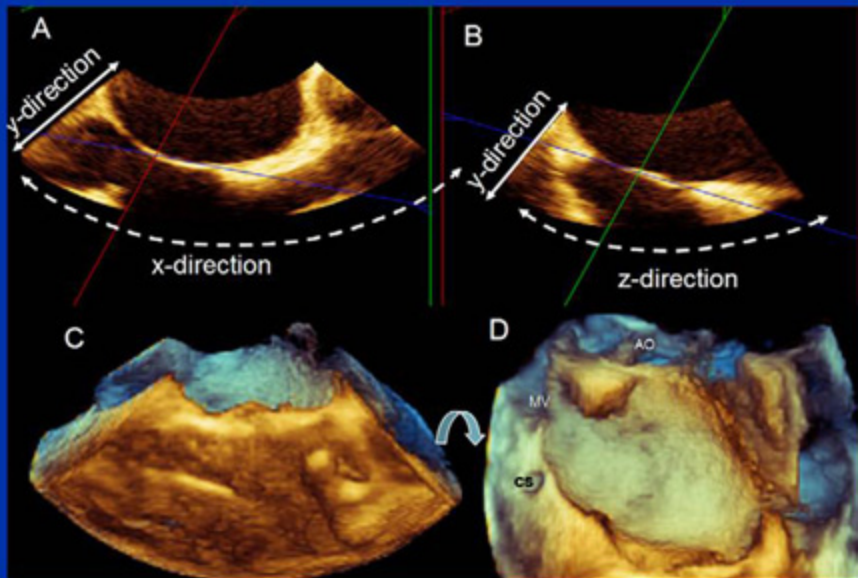

Left and Right Atrial Perspective

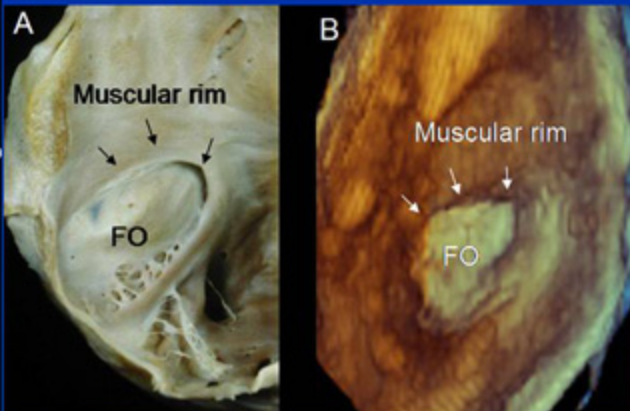
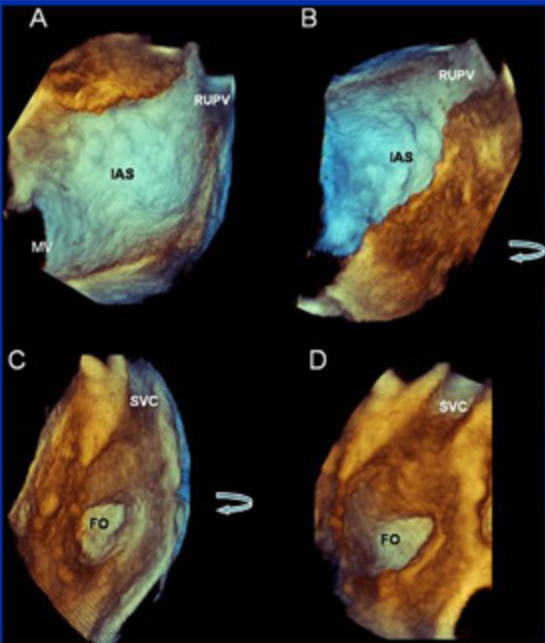

Right Atrial Perspective

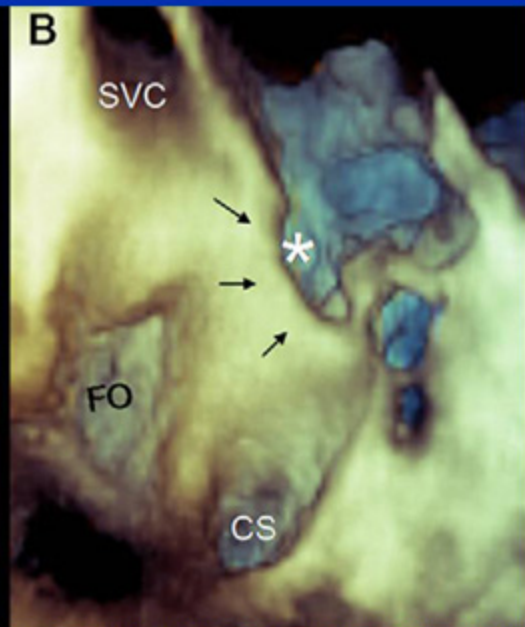
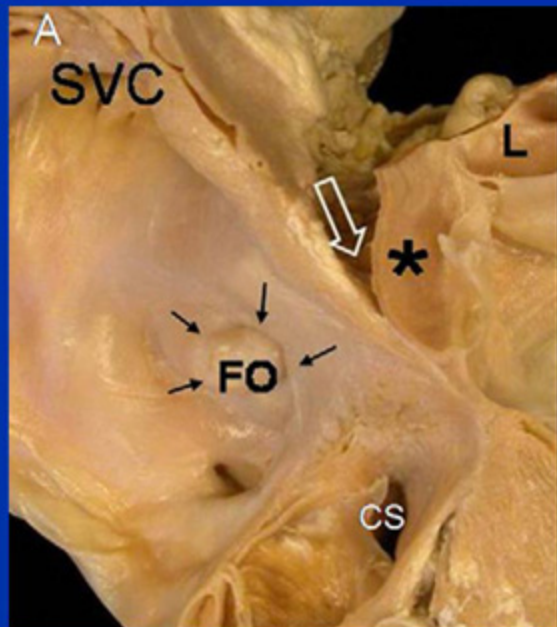

Different Sizes of Fossa Ovalis

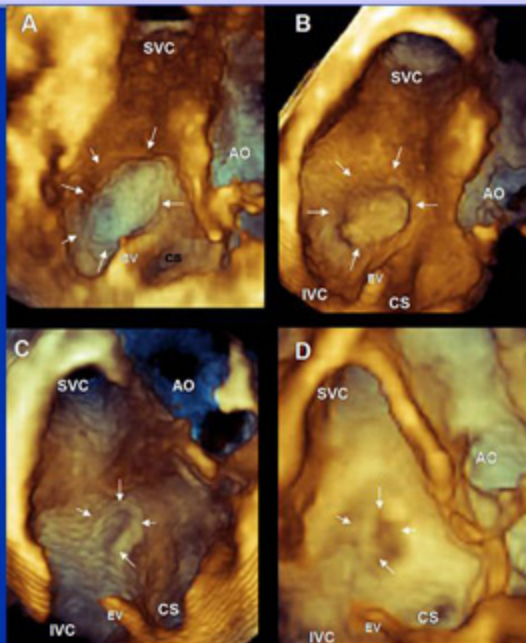

Tenting

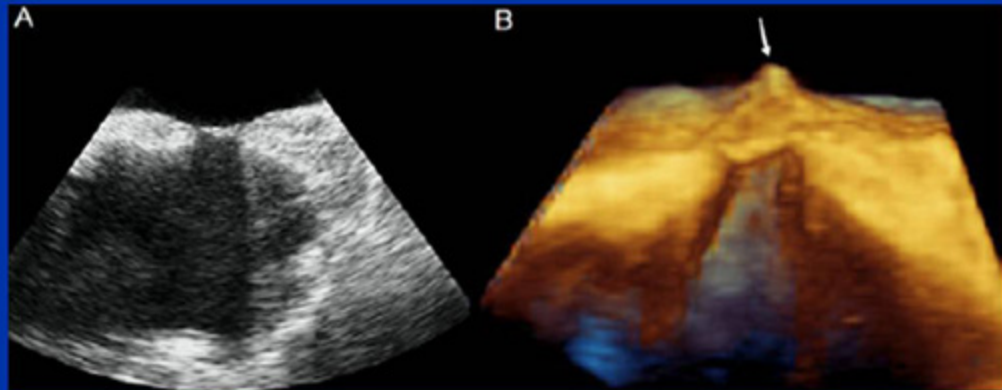

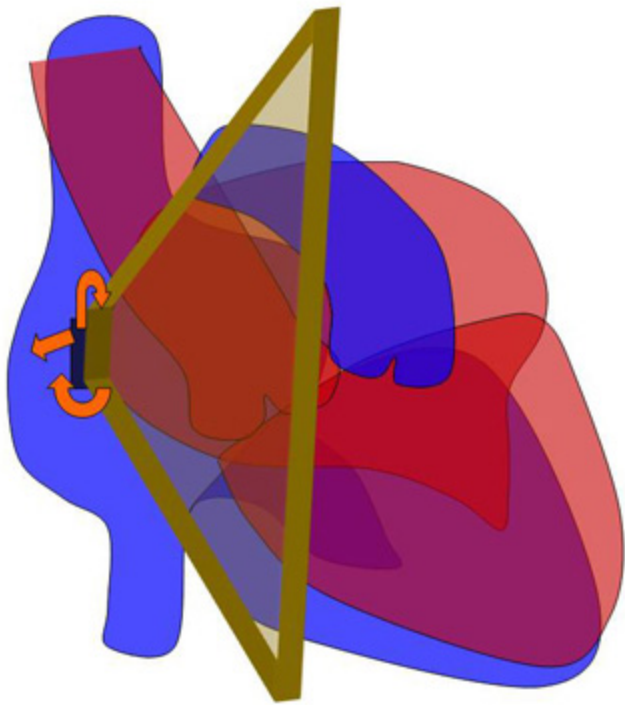

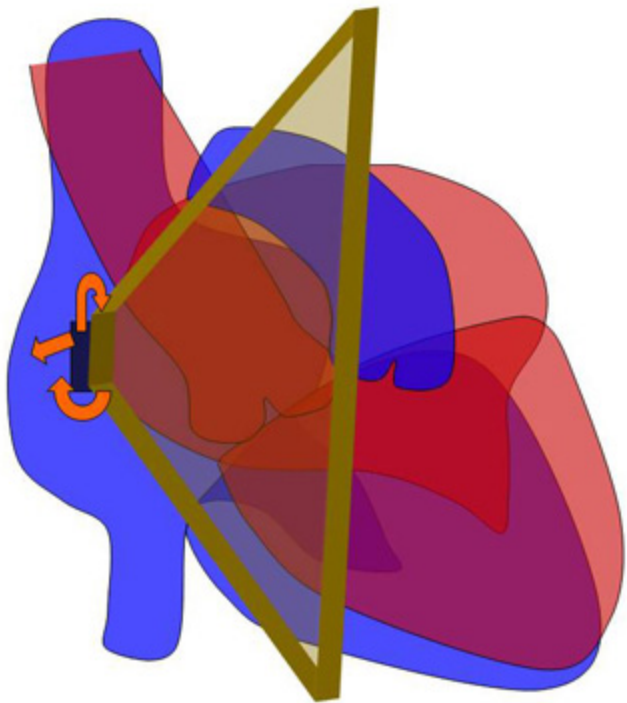

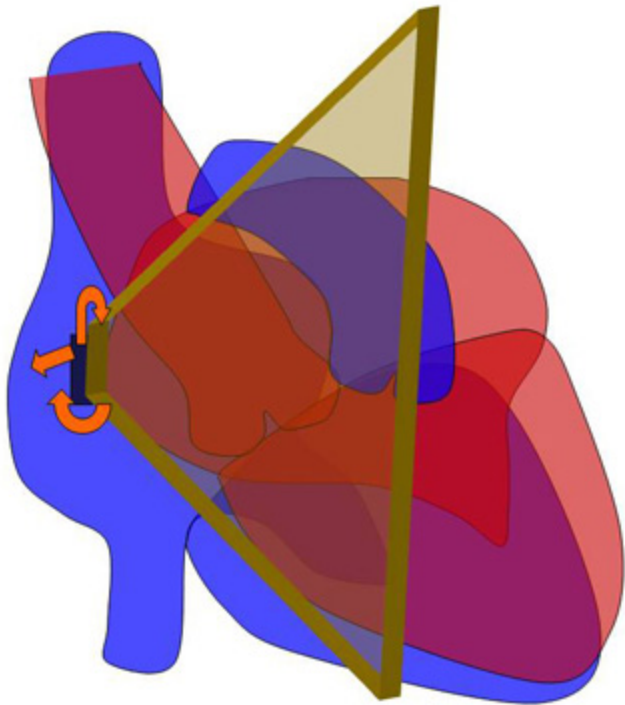

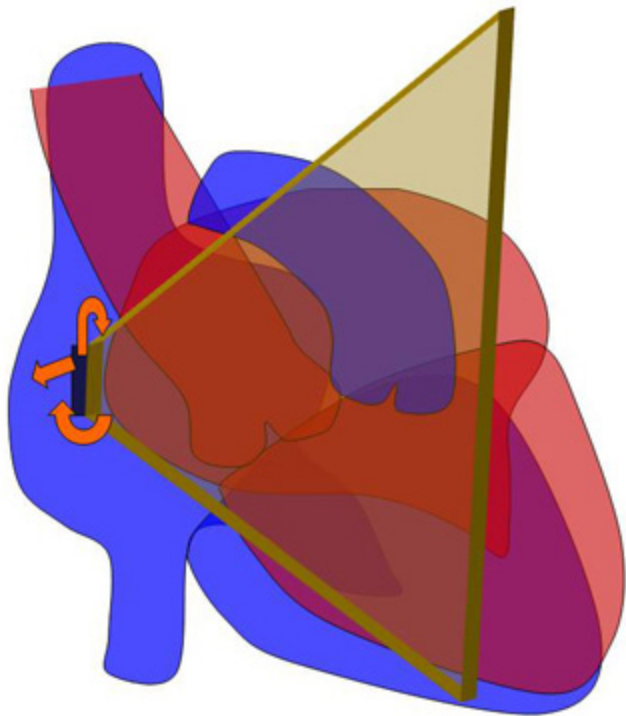

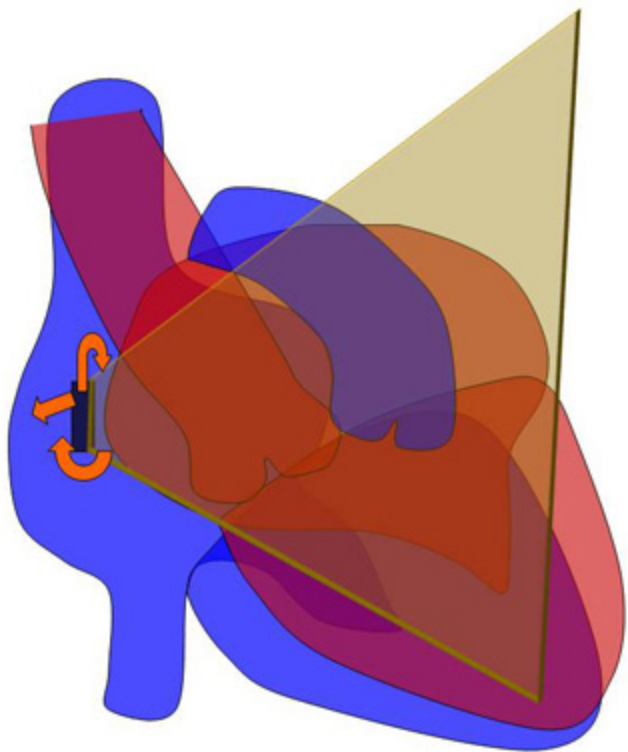

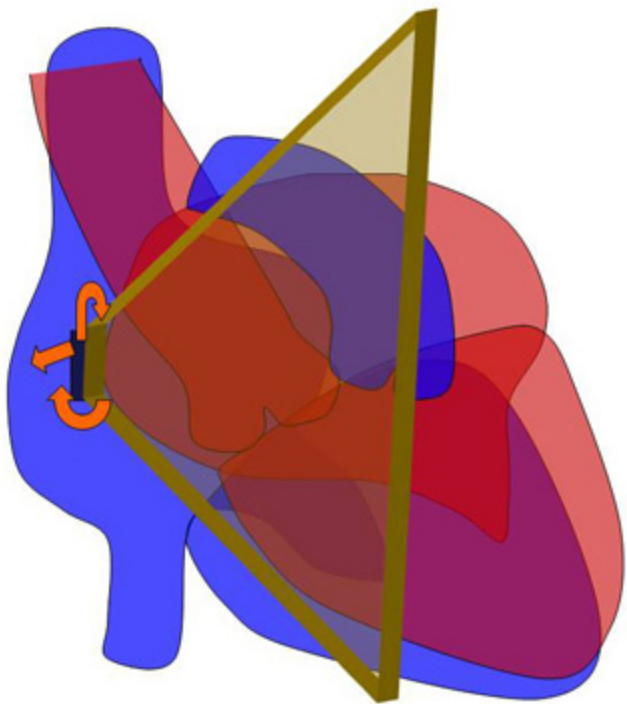

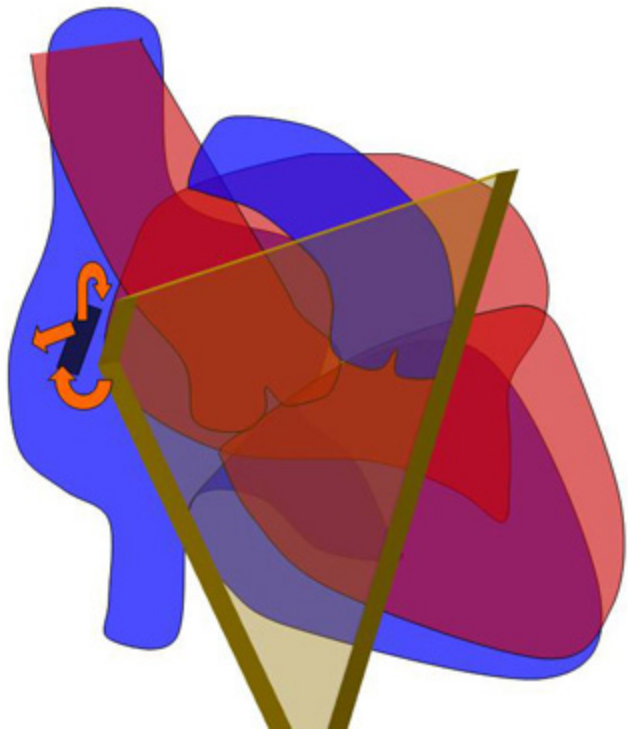

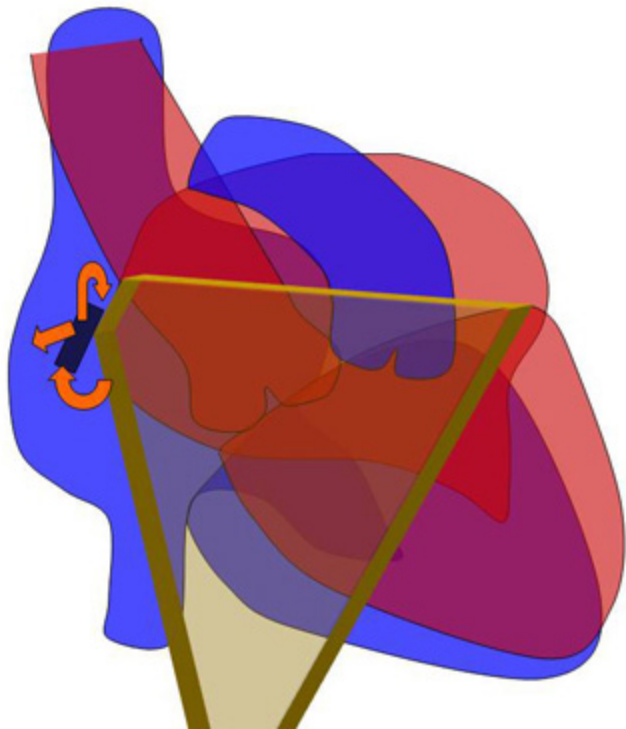

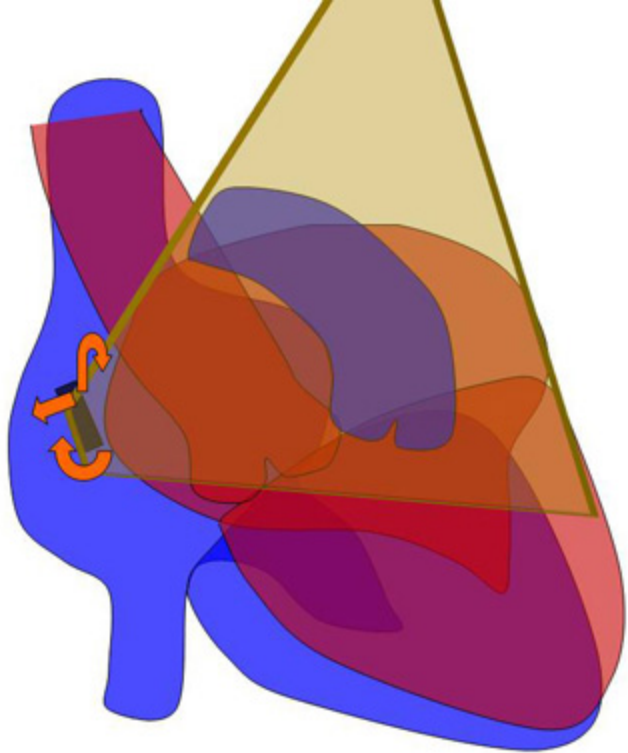

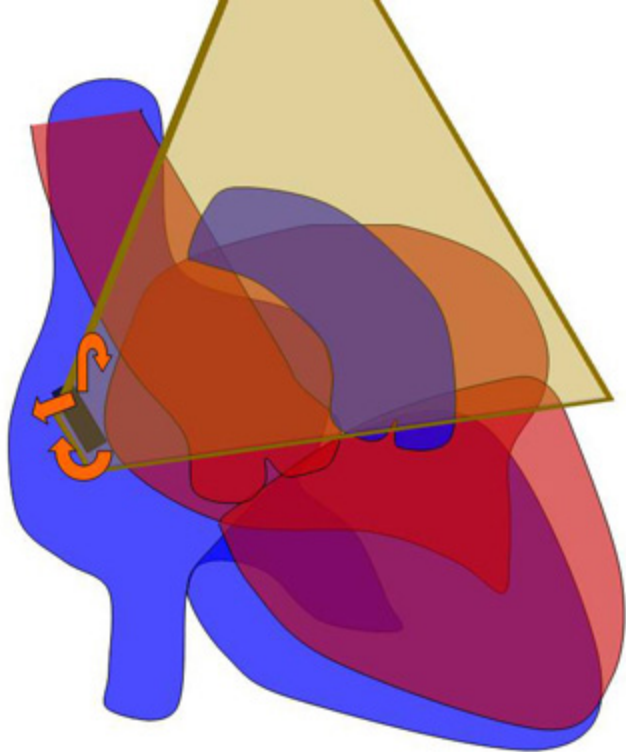

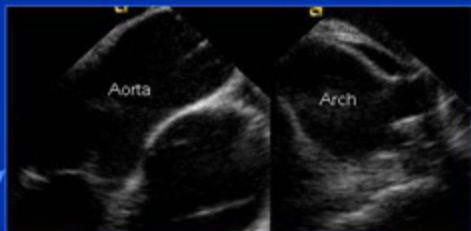
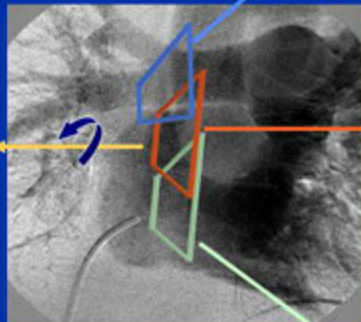

Anterior Horizontal View

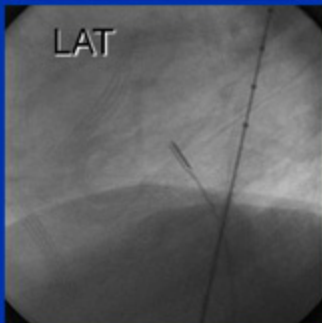
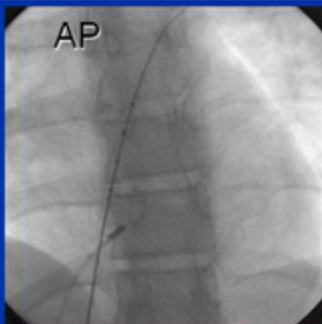
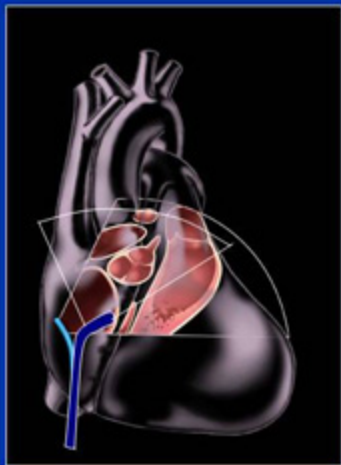

Ujg- Cleveland Clinic Adult Cath Lab

Acquisition (2) FourW
MC 1.2 To 2.2
Comp 3 Phase 4
Cath 160
Wire 7.7cm
Pacer

Loop 27 / 50
07.03.2014
08.54.2014



Ujg- Cleveland Clinic Adult Cath Lab

Acquisition (2) FourW
MC 1.2 To 2.2
Comp 3 Phase 4
Cath 160
Wire 7.7cm
Pacer

Loop 27 / 50
07.03.2014
08.54.2014



Trans-septal Puncture

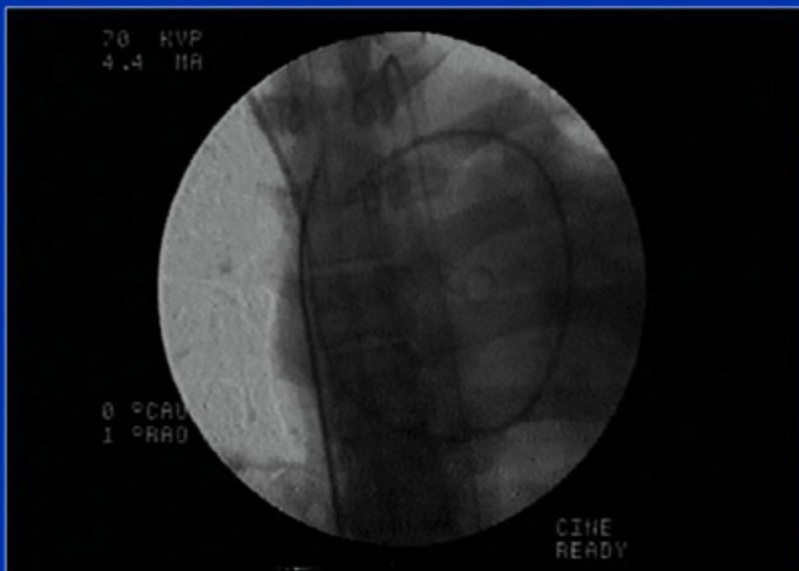

Fluoroscopic Landmarks

AP

LAT

RAO

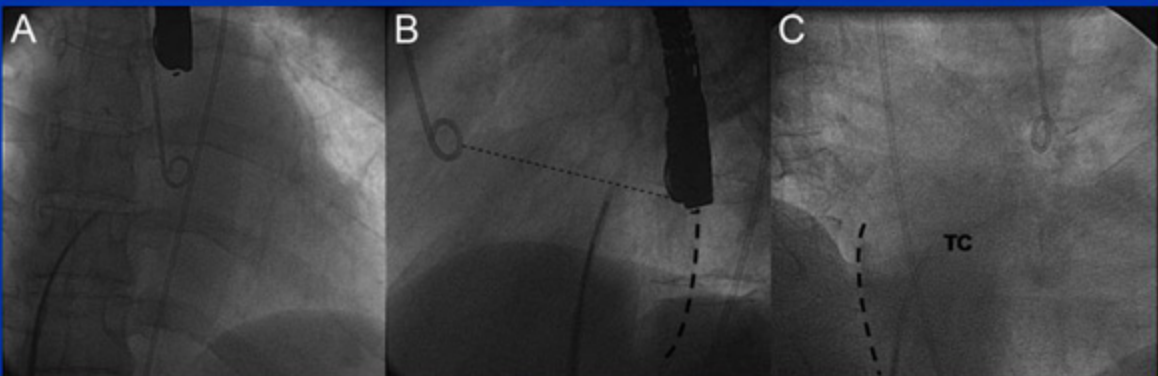

ICE Imaging (Floppy Septum)



Trans-Septal Puncture Site on TEE

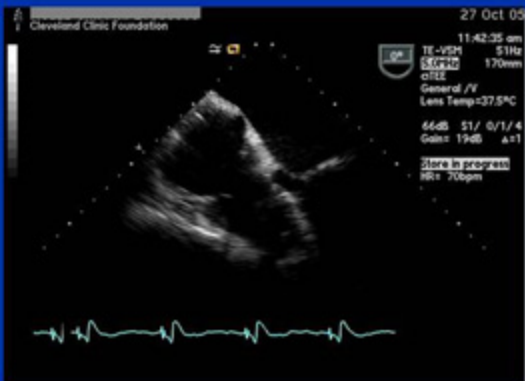
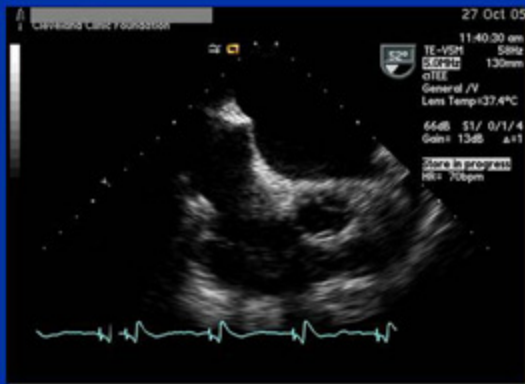

Hypertrophied Septum Secundum and a Long Tunnel



Tunnel

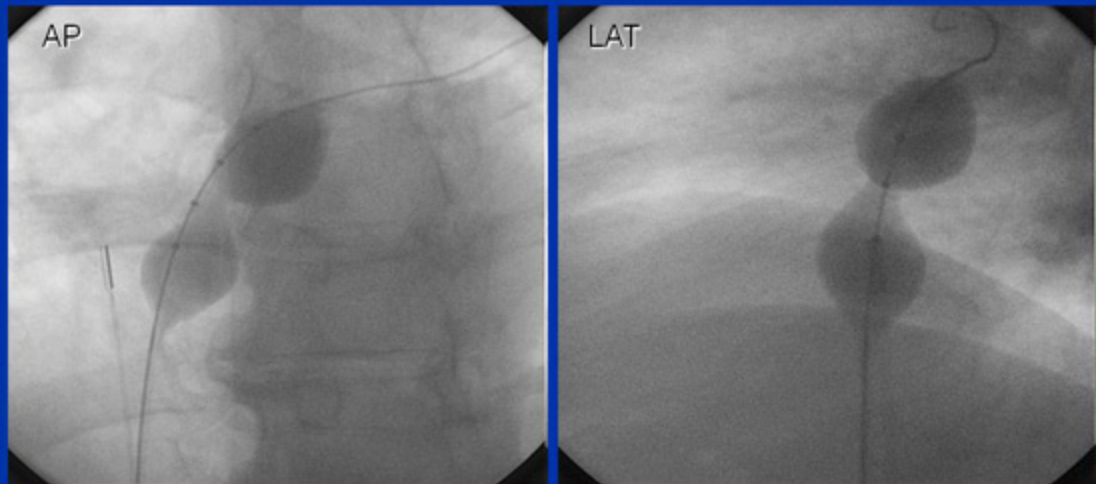

Trans-septal Puncture Technique



Trans Septal Puncture

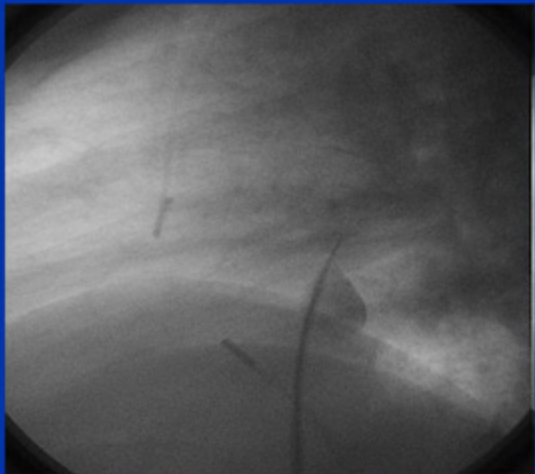
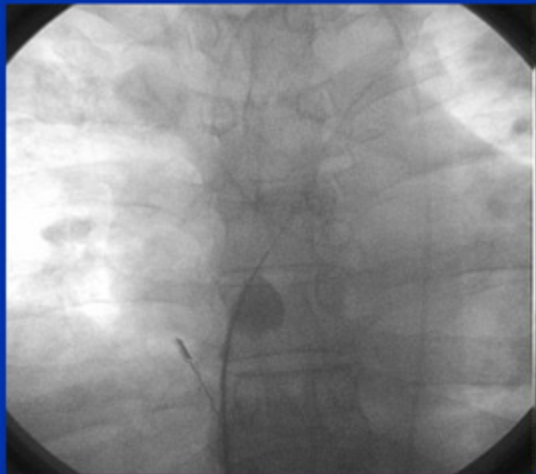

Deployment of Device

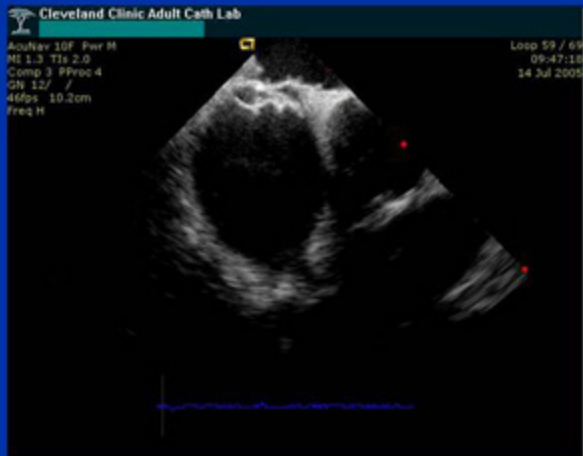
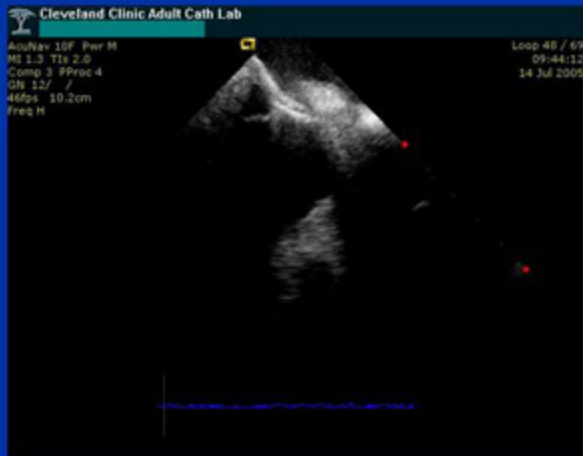

Post Contrast Study

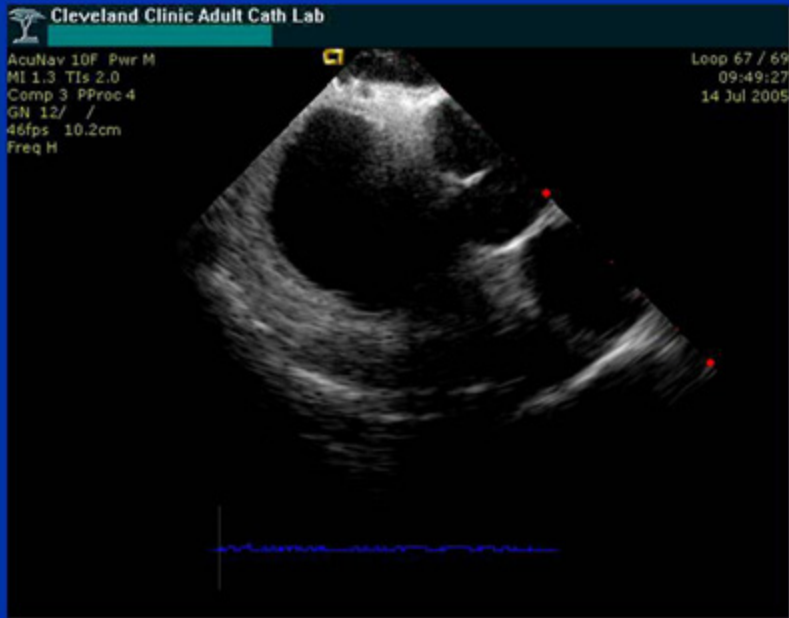

Aortic Puncture

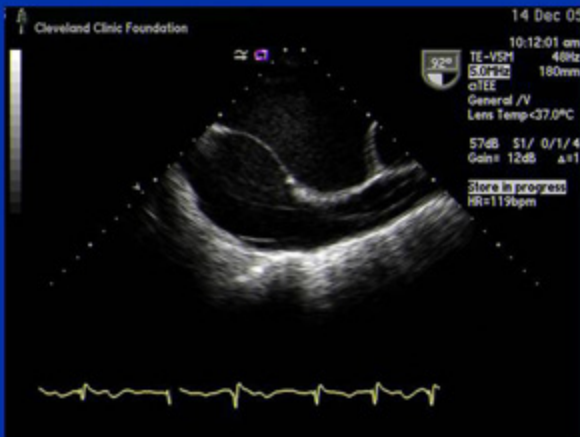

Marking of Area of Interest: Leak

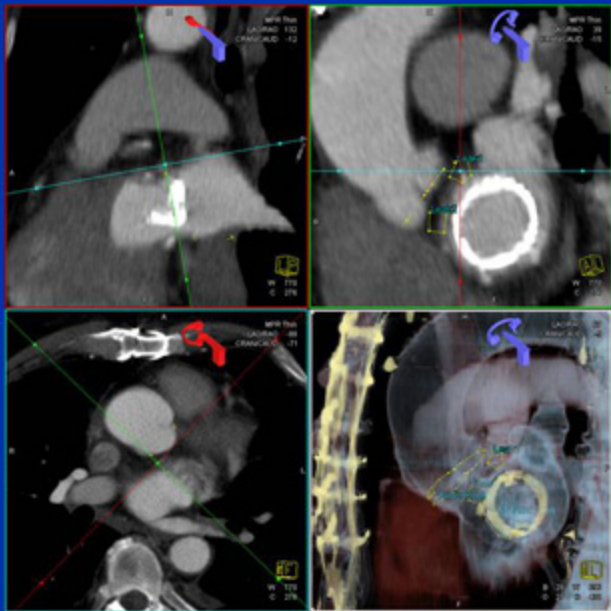

Rotational CT in Cath Lab

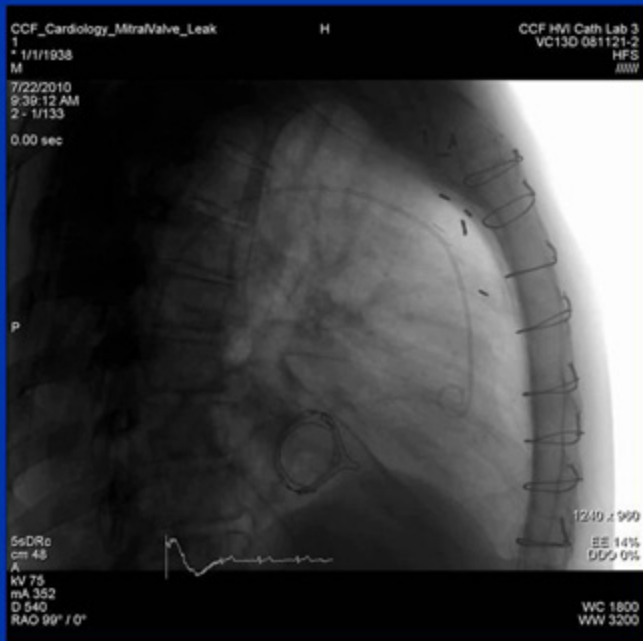

Fusion

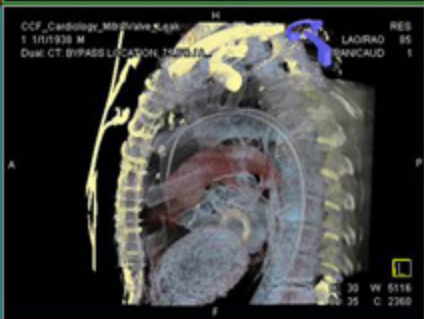
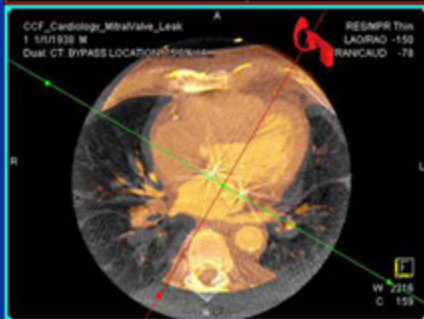
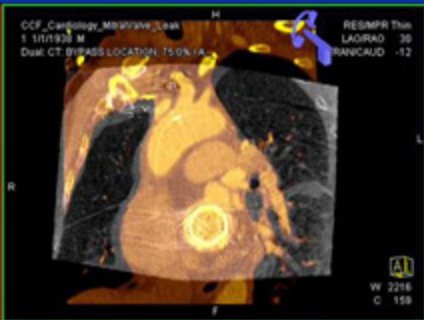
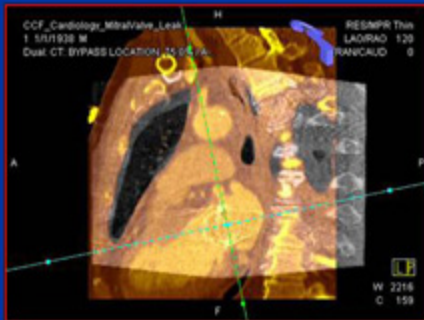

3D

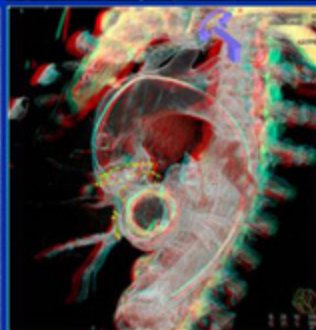
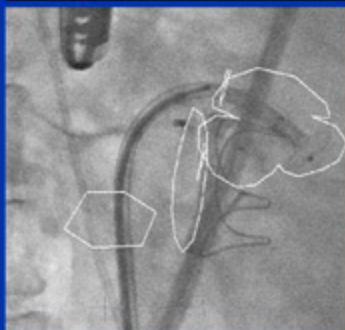
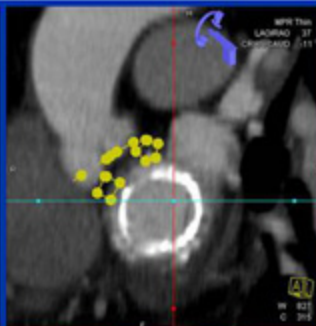
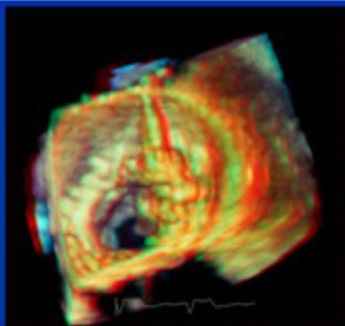

Crossing the Defect

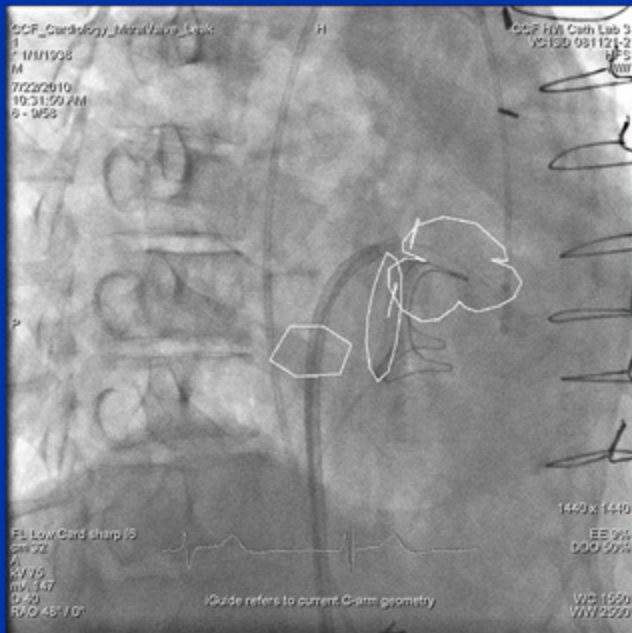
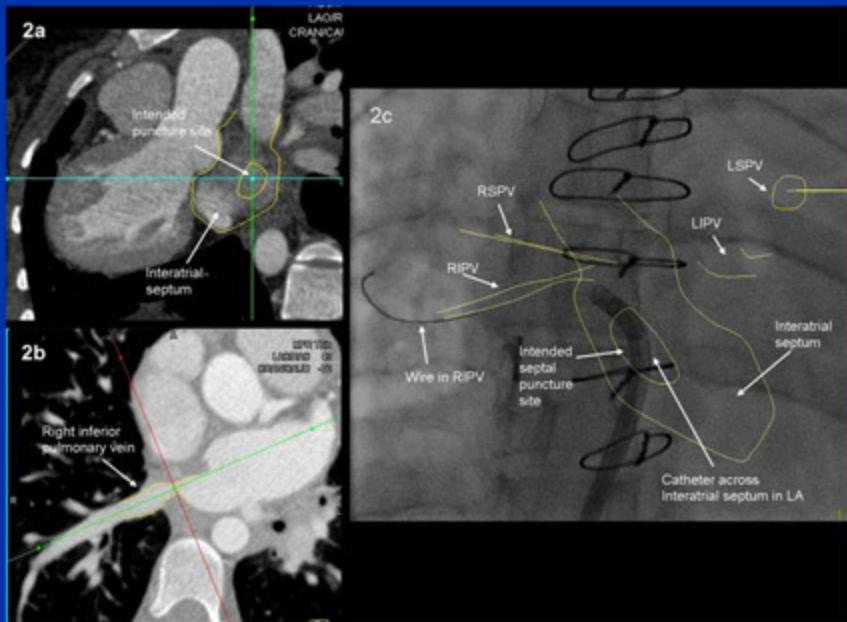

Image Fusion



Right Pulmonary Vein Access



Is it the Correct Site?

AP

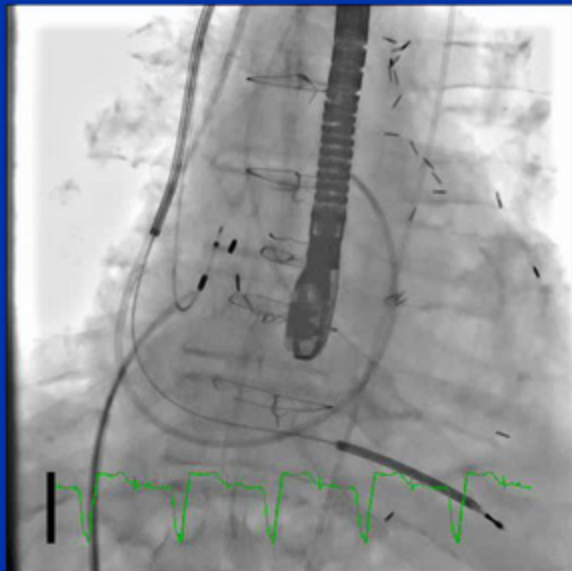

LAT

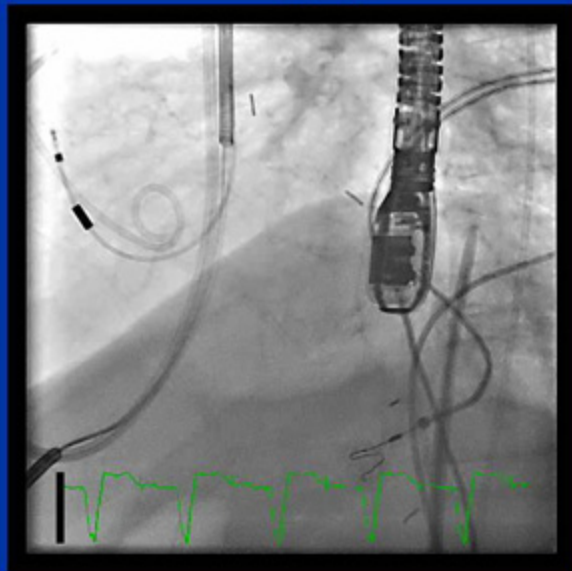

Is this Better?

AP



LAT

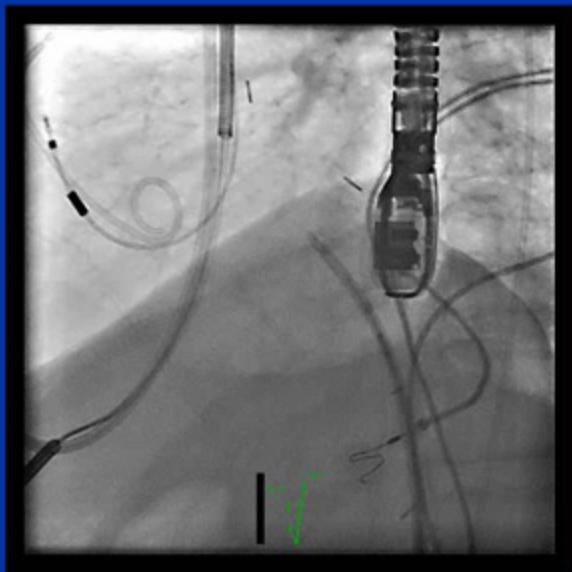

TEE



Use of 0.014" wire for LA entry

Use of an Angioplasty Wire to Perforate the Interatrial Septum for a Difficult Transseptal Puncture

SYED Y. AHSAN, M.R.C.P.,* SUE WRIGHT, F.R.C.A.,† PIER D. LAMBIASE, Ph.D.,*
JAMES W. McCREADY, M.R.C.P.,‡ and ANTHONY W. CHOW, M.D., F.R.C.P.*

From the *Department of Cardiovascular Electrophysiology, †Department of Cardiac Anaesthesia and Intensive Care, and ‡University College London Hospitals NHS Trust, The Heart Hospital, London, United Kingdom



- Shearing of the wire
- Pericardial Entry
- No pressure monitoring

SafeSept™ Needle Wire System

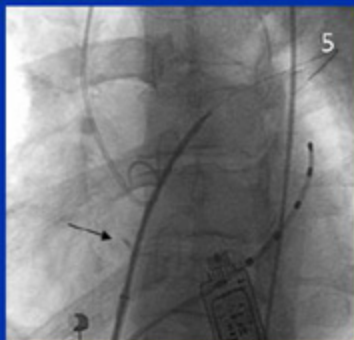

Case of Hostile Septum

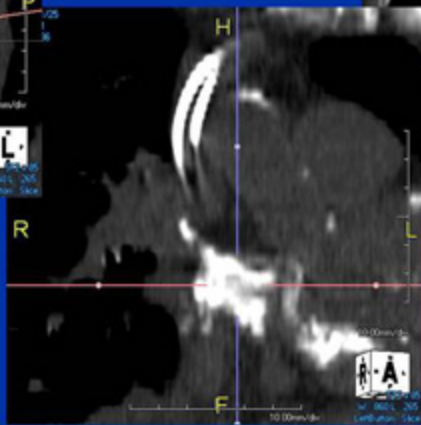
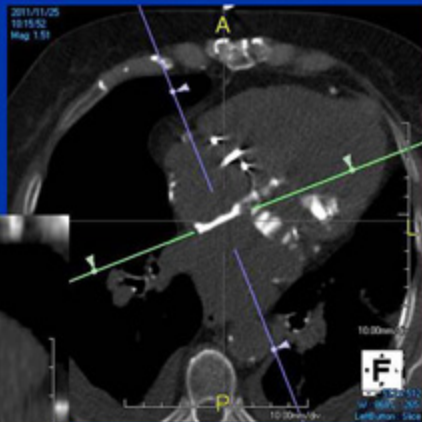
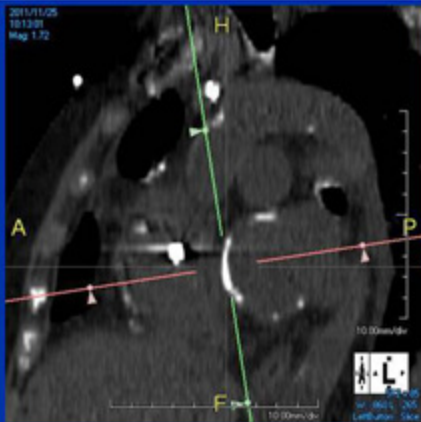

Identifying the Location

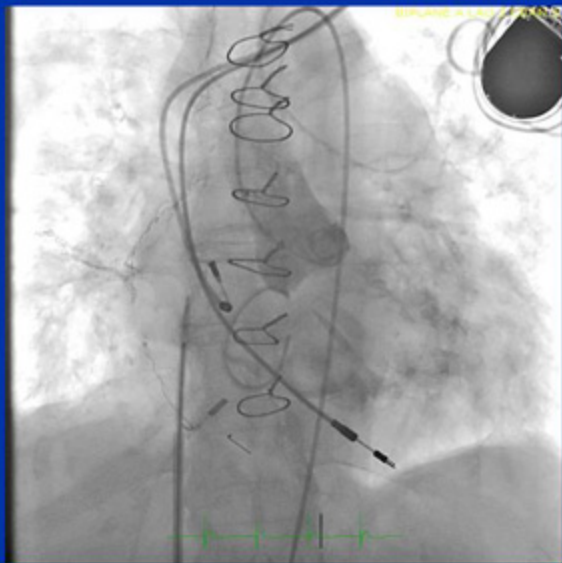

Successful Puncture at the Right Location

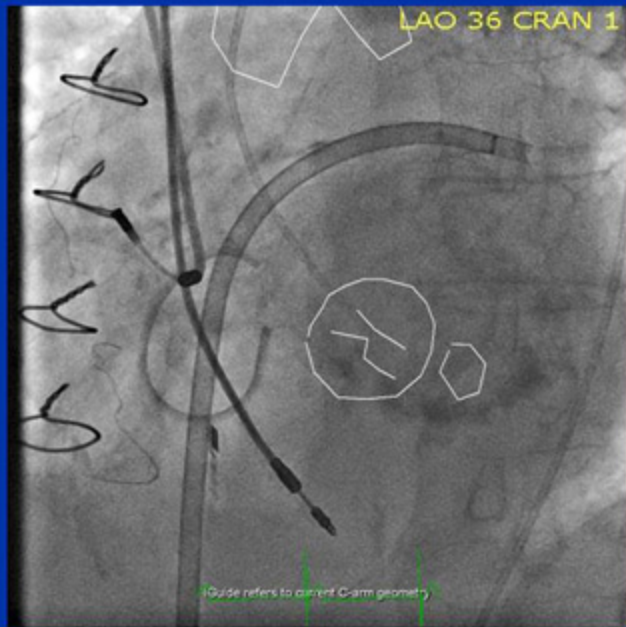

NRG™ RF Transseptal Needle, Baylis Medical



Prospective Comparison

- 241 punctures
- RF delivered in 82%
- Average time
 - 4.8 ± 2.8 min for RF transseptal & 7.5 ± 8.5 min for conventional approach ($p=0.045$)
- Fluoroscopy time
 - 1.8 ± 1.3 min for RF transseptal & 2.9 ± 2.8 min for conventional approach ($p=0.043$)

Laser Catheter

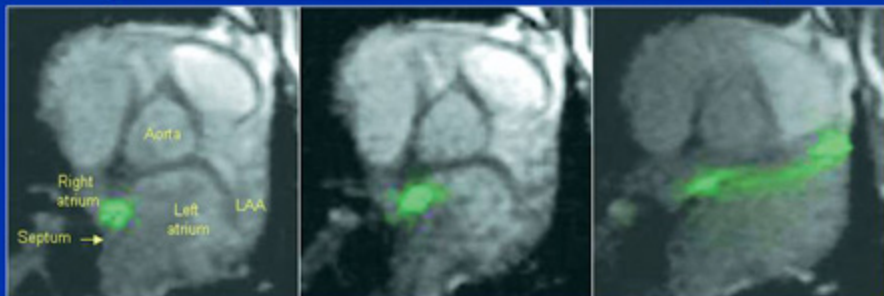
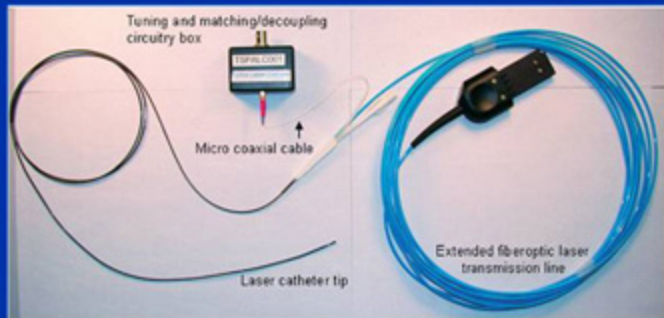

How
Specific?

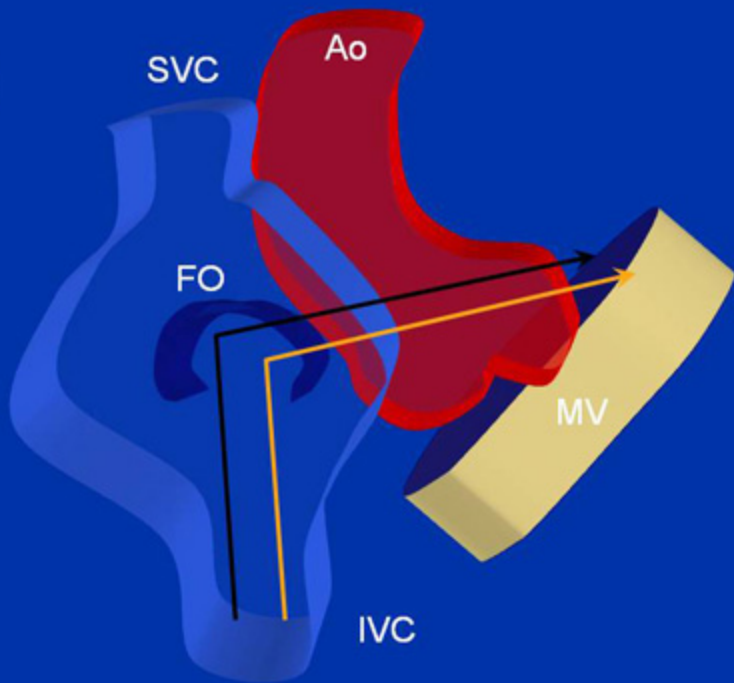

Safe TSP

- Attention to imaging
- Attention to hemodynamics
- Be patient
- Don't use force!